



**CENTRE OF TESTING SERVICE
INTERNATIONAL**

OPERATE ACCORDING TO ISO/IEC 17025

TEST REPORT

RoHS 2011/65/EU

Test Report Number : CGZ3131230-04015-C-R1



CTS (Ningbo) Testing Service Technology Co., Ltd.

Fl.2 South Huoju Building, No.181 Canghai Rd., Jiangdong High-tech Park, Ningbo China

PHONE +86-574-87912121 FAX +86-574-87907993



TEST REPORT

REPORT No. : CGZ3131230-04015-C-R1
DATE : Jan. 21, 2014
PAGE : 1 of 10

Table of contents

1	General Information	2
1.1	Application Details	2
1.2	Manufacturer & Buyer	2
1.3	Description of the Test Item	2
2	Test results	4
2.1	Sample Receiving Date	4
2.2	Testing Period	4
2.3	Test Requested	4
2.4	Test Method	4
2.5	Chemical Test Method Flow Chart	5
2.6	Conclusion	6
2.7	Test Results	7
2.7.1	Test results of all parts by EDXRF and chemical confirmation	7
3	Sample Reference Photo	10

The measurement results only apply to the submitted samples.
Copyright of this report is owned by Centre of Testing Service and may not be reproduced other than in full except with the written approval of the issuing Company.

CTS (Ningbo) Testing Service Technology Co., Ltd.

Fl.2 south Huoju Building, No.181 canghai Rd., Jiangdong High-tech Park Ningbo China

Tel: +86-574-87912121 (16 lines)

Fax: +86-574-87907993

Complaint line: +86-574-87908003

E-mail: cts@cts-lab.com

See Reverse For Terms And Conditions of Service

TEST REPORT

REPORT No. : CGZ3131230-04015-C-R1
 DATE : Jan. 21, 2014
 PAGE : 2 of 10

1 General Information

1.1 Application Details

Name : Shenzhen Aglare Lighting Co., Ltd.
 Address : Factory A, Supply and Marketing Cooperative Industrial Park,
 Guanlan Avenue, Guanlan Town, Bao'an District, Shenzhen City,
 Guangdong, China
 Contact : Cheng Jun
 Telephone : +86-755-88868631
 Fax : +86-27659398
 Mobile telephone : 13902981139
 Email : aglare@aglare.com

1.2 Manufacturer & Buyer

Manufacturer name : Shenzhen Aglare Lighting Co., Ltd.
 Address : Factory A, Supply and Marketing Cooperative Industrial Park,
 Guanlan Avenue, Guanlan Town, Bao'an District, Shenzhen City,
 Guangdong, China
 Contact : Cheng Jun
 Telephone : +86-755-88868631
 Fax : +86-27659398
 Mobile telephone : 13902981139
 Email : aglare@aglare.com
 Buyer name : /

1.3 Description of the Test Item

Sample name : LED Amusement Light
 Model No. : YJLED-001A-S12RGB; YJLED-015-SM16RGB, YJLED-007-SV12,
 YJLED-007-SM12, YJLED-007-SV16, YJLED-007-SM16, YJLED-
 007-SV18, YJLED-007-SM18, YJLED-007-SV20, YJLED-007-SM20,
 YJLED-008-SV12, YJLED-008-SM12, YJLED-008-SV16, YJLED-
 008-SM16, YJLED-008-SV20, YJLED-008-SM20, YJLED-009-SV12,
 YJLED-009-SM12, YJLED-009-SV16, YJLED-009-SM16, YJLED-
 009-SV20, YJLED-009-SM20, YJLED-010-SV22, YJLED-011-SV12,
 YJLED-011-SV16, YJLED-011-SV20, YJLED-011-SM22, YJLED-
 013-SV8, YJLED-013-SM8, YJLED-015-SV12RGB, YJLED-015-
 SM16RGB-1, YJLED-015-S12RGB, YJLED-018-SM12, YJLED-018-
 SV16, YJLED-018-SV20, YJLED-018-SM18, YJLED-018-ST9,
 YJLED-019-S8RGB, YJLED-019-S15WW-A, YJLED-019-SV18,
 YJLED-A019-S8RGB, YJLED-020-S1RGB, YJLED-021-S1RGB,
 YJLED-022-S3RGB, YJLED-024-S6, YJLED-001A-S48RGB-1-A,

The measurement results only apply to the submitted samples.
 Copyright of this report is owned by Centre of Testing Service and may not be reproduced other than in full except with the written approval of the issuing Company.

CTS (Ningbo) Testing Service Technology Co., Ltd.

Fl.2 south Huoju Building, No.181 canghai Rd., Jiangdong High-tech Park Ningbo China

Tel: +86-574-87912121 (16 lines)

Fax: +86-574-87907993

Complaint line: +86-574-87908003

E-mail: cts@cts-lab.com

See Reverse For Terms And Conditions of Service



TEST REPORT

REPORT No. : CGZ3131230-04015-C-R1
DATE : Jan. 21, 2014
PAGE : 3 of 10

YJLED-002A-S12RGB, YJLED-003A-S12RGB, YJLED-A003A-S12RGB, YJLED-004A-S12RGB-1, YJLED-A004A-S12RGB-1, YJLED-005A-S12RGB, YJLED-A005A-S12RGB, YJLED-006A-S12RGB-1, YJLED-A006A-S12RGB-1, YJLED-A008-SV16, YJLED-A008-SV20, YJLED-008-ST8RGB

Brand name : Aglare Lighting
Condition of sample(s) : EFFECTIVE

The measurement results only apply to the submitted samples.
Copyright of this report is owned by Centre of Testing Service and may not be reproduced other than in full except with the written approval of the issuing Company.

CTS (Ningbo) Testing Service Technology Co., Ltd.
Fl.2 south Huoju Building, No.181 canghai Rd., Jiangdong High-tech Park Ningbo China
Tel: +86-574-87912121 (16 lines) Fax: +86-574-87907993
Complaint line: +86-574-87908003 E-mail: cts@cts-lab.com

See Reverse For Terms And Conditions of Service

TEST REPORT

REPORT No. : CGZ3131230-04015-C-R1
 DATE : Jan. 21, 2014
 PAGE : 4 of 10

2 Test results

2.1 Sample Receiving Date

Dec. 30, 2013

2.2 Testing Period

Dec. 30, 2013 to Jan. 06, 2014

2.3 Test Requested

In accordance with the RoHS Directive 2011/65/EU Annex II.

2.4 Test Method

1. X-Ray Fluorescence Spectrometry method in reference to IEC 62321: 2008.
2. Chemical test method

Test Item(s)	Test Method	Test Instrument
Lead (Pb)	With reference to IEC 62321:2008	ICP-AES
Cadmium (Cd)	With reference to IEC 62321:2008	ICP-AES
Mercury (Hg)	With reference to IEC 62321:2008	ICP-AES
Chromium VI (Cr VI)	With reference to IEC 62321:2008	UV-Vis
PBBs	With reference to IEC 62321:2008	GC-MS
PBDEs		

The measurement results only apply to the submitted samples.
 Copyright of this report is owned by Centre of Testing Service and may not be reproduced other than in full except with the written approval of the issuing Company.

TEST REPORT

REPORT No. : CGZ3131230-04015-C-R1
 DATE : Jan. 21, 2014
 PAGE : 5 of 10

2.5 Chemical Test Method Flow Chart

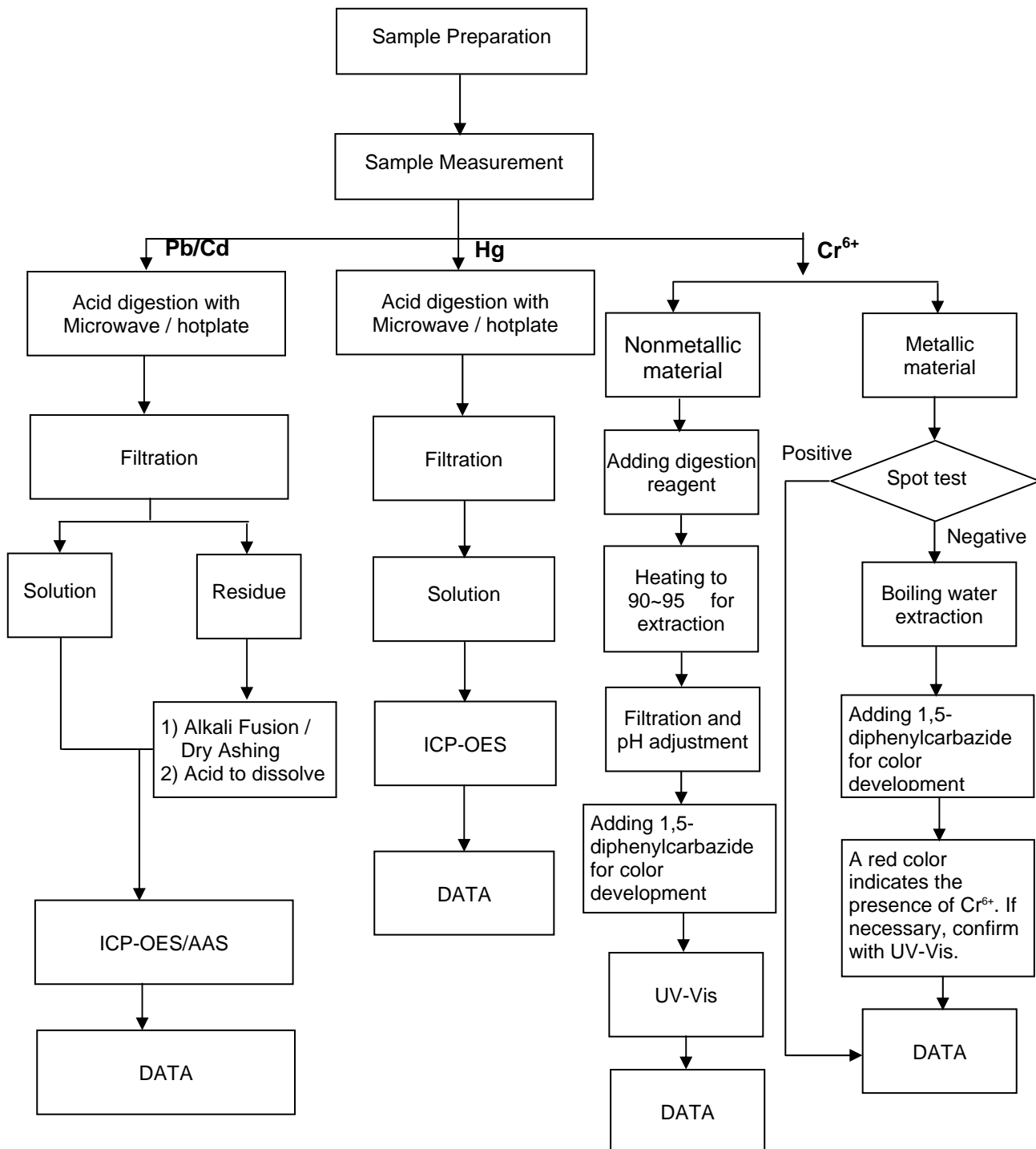

The measurement results only apply to the submitted samples.
 Copyright of this report is owned by Centre of Testing Service and may not be reproduced other than in full except with the written approval of the issuing Company.

TEST REPORT

REPORT No. : CGZ3131230-04015-C-R1
DATE : Jan. 21, 2014
PAGE : 6 of 10

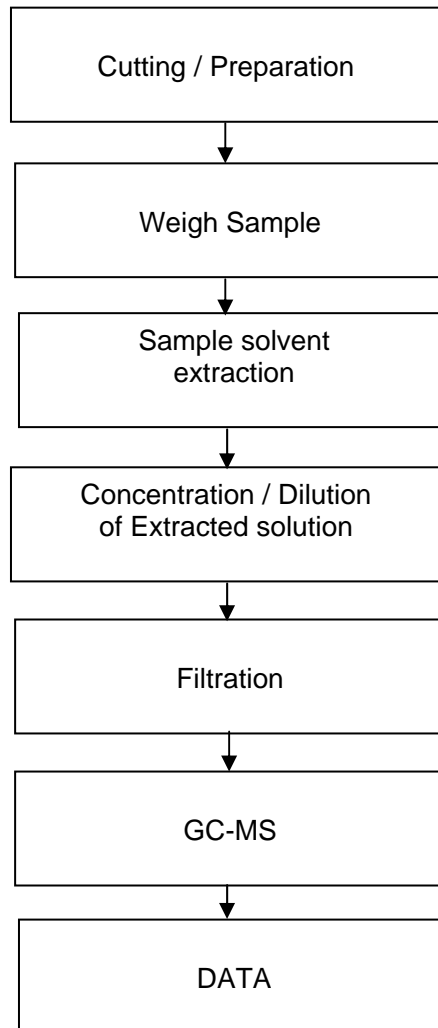
PBBs / PBDEs**2.6 Conclusion**

Based on the performed tests on submitted samples, the results of Lead, Cadmium, Mercury, Hexavalent chromium, Polybrominated biphenyls (PBB), Polybrominated diphenyl ethers (PBDE) comply with the limits as set by RoHS Directive 2011/65/EU Annex II; recasting 2002/95/EC.

The measurement results only apply to the submitted samples.
Copyright of this report is owned by Centre of Testing Service and may not be reproduced other than in full except with the written approval of the issuing Company.

TEST REPORT

REPORT No. : CGZ3131230-04015-C-R1
 DATE : Jan. 21, 2014
 PAGE : 7 of 10

2.7 Test Results

2.7.1 Test results of all parts by EDXRF and chemical confirmation

No.	Sample Description		Results					Chemical Confirmation Result (Unit=mg/kg)		
			Pb	Cd	Hg	Cr	Br			
1	Cover(YJLE D-001A-S12RGB)	Transparent plastic cover	P	P	P	P	P			
2		White plastic cover	P	P	P	P	P			
3		Silvery metal screw	P	P	P	P	/			
4		Black ink	P	P	P	P	P			
5	Body (YJLED -001A-S12RGB)	Transparent encapsulation material (soft)		P	P	P	P	P		
6		LED	White plastic	P	P	P	P	P		
7		White fibre board		P	P	P	P	X	PBBs,PBDEs =N.D.	
8		Copper-colored metal wafer		P	P	P	P	/		
9		Aluminum electrolytic capacitor	Black plastic jacket with white printing		P	P	P	P	P	
10			Silvery metal cover		P	P	P	P	/	
11			Black rubber end closure		P	P	P	P	P	
12			Pin		P	P	P	P	/	
13			Capacitor anode film		P	P	P	P	/	
14			Capacitor cathode film		P	P	P	P	/	
15			Paper film		P	P	P	P	P	
16			Brown polyester capacitor	Brown encapsulation material		P	P	P	P	P
17		Capacitor film		P	P	P	P	/		
18		Pin		P	P	P	P	/		

The measurement results only apply to the submitted samples.
 Copyright of this report is owned by Centre of Testing Service and may not be reproduced other than in full except with the written approval of the issuing Company.

CTS (Ningbo) Testing Service Technology Co., Ltd.

Fl.2 south Huoju Building, No.181 canghai Rd., Jiangdong High-tech Park Ningbo China

Tel: +86-574-87912121 (16 lines)

Fax: +86-574-87907993

Complaint line: +86-574-87908003

E-mail: cts@cts-lab.com

See Reverse For Terms And Conditions of Service

TEST REPORT

REPORT No. : CGZ3131230-04015-C-R1
 DATE : Jan. 21, 2014
 PAGE : 8 of 10

No.	Sample Description		Results					Chemical Confirmation Result (Unit=mg/kg)	
			Pb	Cd	Hg	Cr	Br		
19	IC	Black body	P	P	P	P	P		
20		Pin	P	P	P	P	/		
21	Body(YJLE D-001A-S12RGB)	Chip resistor	X	P	P	P	P	Pb=1.8×10 ³ △	
22		Chip capacitor	P	P	P	P	P		
23		Chip audion	P	P	P	P	X	PBBs,PBDEs =N.D.	
24		Chip voltage regulator diode	X	P	P	P	P	Pb=4.7×10 ⁴ *	
25		Solder tin	P	P	P	P	/		
26		Grey-white filled material (block)	P	P	P	P	P		
27		Body(YJLE D-015-SM16RGB)	Transparent encapsulation material (hard)	P	P	P	P	P	
28			Grey-white plastic cover	P	P	P	P	P	
29	Silvery metal cover		P	P	P	P	/		
30	Black filled material		P	P	P	P	P		
31	Wire		Grey cable jacket	P	P	P	P	P	
32			Silvery wire	P	P	P	P	/	
33			Black pyrocondensation tube	P	P	P	P	P	
34	Color wheel resistor		Grey body	P	P	P	P	P	
35			Transparent encapsulation material	P	P	P	P	P	
36			Pin	P	P	P	P	/	

The measurement results only apply to the submitted samples.

Copyright of this report is owned by Centre of Testing Service and may not be reproduced other than in full except with the written approval of the issuing Company.

CTS (Ningbo) Testing Service Technology Co., Ltd.

Fl.2 south Huoju Building, No.181 canghai Rd., Jiangdong High-tech Park Ningbo China

Tel: +86-574-87912121 (16 lines)

Fax: +86-574-87907993

Complaint line: +86-574-87908003

E-mail: cts@cts-lab.com

See Reverse For Terms And Conditions of Service

TEST REPORT

REPORT No. : CGZ3131230-04015-C-R1
 DATE : Jan. 21, 2014
 PAGE : 9 of 10

Note : P = Below Limit (Pass)
 F = Over Limit (Fail)
 X = Inconclusive
 N.D. = not detected (less than MDL)
 1mg/kg=1ppm=0.0001%
 * According to the declaration from client, the source of lead in the sample could be from the glass material .Lead in glass of electronic components (cathode ray tubes/fluorescent tubes) is exempted from the requirement of RoHS Directive (Annex ,2011/65/EU).
 △According to the declaration from client, the source of lead in the sample could be from the ceramic parts. Lead in electronic ceramic parts is exempted from the requirement of RoHS Directive (Annex ,2011/65/EU).

Remarks:

(1) Results are obtained by EDXRF for primary screening, and further chemical testing is recommended to be performed, if the concentration exceeds the below warning value according to IEC 62321: 2008.

Element	Polymer Materials	Metallic Materials	Electronic Materials
Pb	P ≤ 500 < X < 1300 ≤ F	P ≤ 500 < X < 1300 ≤ F	P ≤ 500 < X < 1300 ≤ F
Cd	P ≤ 50 < X < 130 ≤ F	P ≤ 50 < X < 130 ≤ F	X < 130 ≤ F
Hg	P ≤ 500 < X < 1300 ≤ F	P ≤ 500 < X < 1300 ≤ F	P ≤ 500 < X < 1300 ≤ F
Cr	P ≤ 700 < X	P ≤ 700 < X	P ≤ 500 < X
Br	P ≤ 250 < X	/	P ≤ 250 < X

(2) Chemical Confirmation Result acceptable Limit:

Test items	Lead (Pb)	Cadmium (Cd)	Mercury (Hg)	Chromium (CrVI)	PBBs	PBDEs
Unit	mg/kg	mg/kg	mg/kg	mg/kg	mg/kg	mg/kg
Acceptable Limit	1000	100	1000	1000	1000	1000

(3) The test results only apply to the materials requested by applicant.

Written by: *Amanda* Inspected by: *Annie* Approved by: *hyt*

End of Report

The measurement results only apply to the submitted samples.
 Copyright of this report is owned by Centre of Testing Service and may not be reproduced other than in full except with the written approval of the issuing Company.



TEST REPORT

REPORT No. : CGZ3131230-04015-C-R1
DATE : Jan. 21, 2014
PAGE : 10 of 10

3 Sample Reference Photo

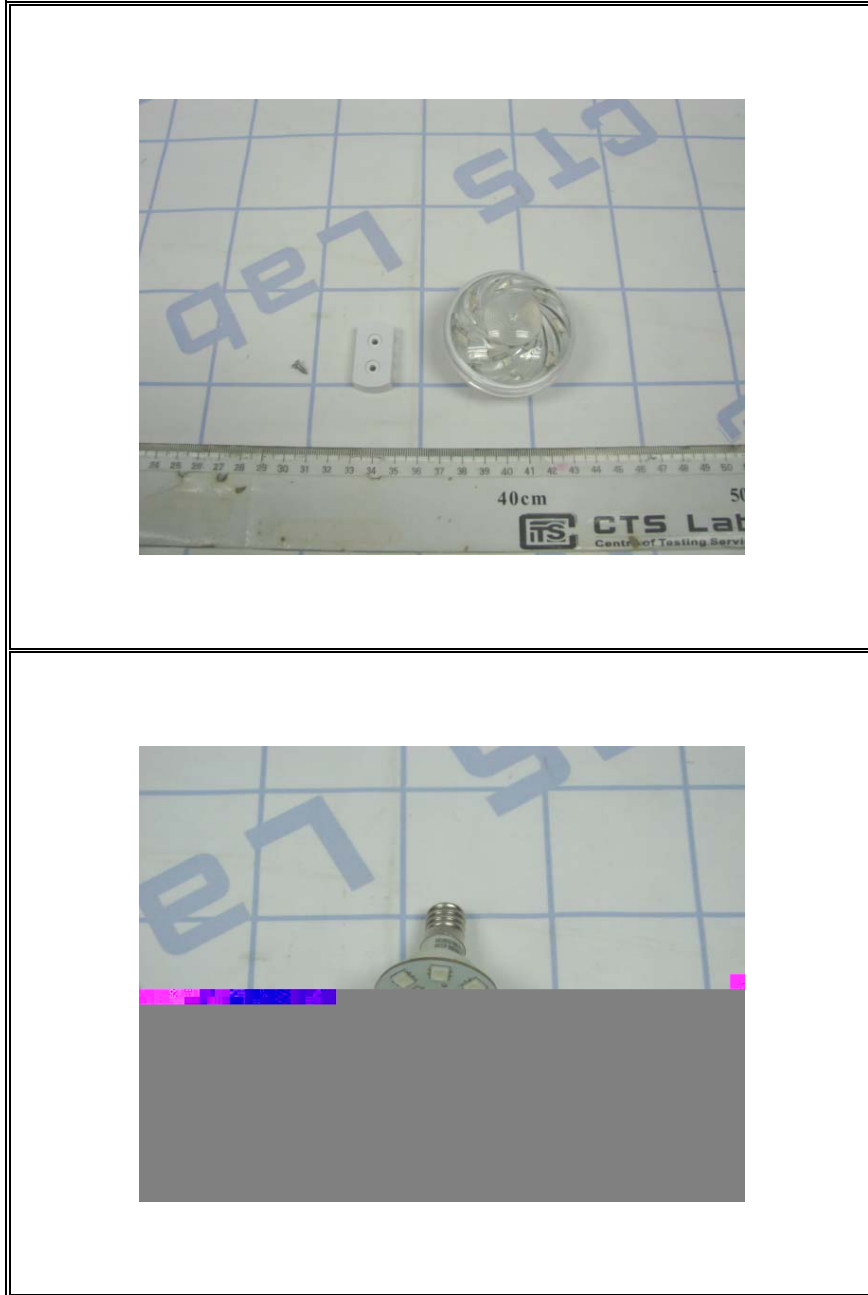

The measurement results only apply to the submitted samples.
Copyright of this report is owned by Centre of Testing Service and may not be reproduced other than in full except with the written approval of the issuing Company.